

P. Code	Description	Finish	Price €
4 380M/L/XL/XXL	Bracelet	G	46,00
4 439M/L/XL/XXL	Bracelet	BS/PS	38,00
4 440M/L/XL/XXL	Bracelet	G/PS	42,00
5 169	Clasp	G	12,00
5 481M/L/XL	Necklace	G/PS	85,00
6 284	Cord navy blue 42-50 cm	TT	19,50
6 335	Pendant	TT	39,00
6 401P	Earring	TT	32,00
6 403M/L/XL	Bracelet	R/G/PS	78,00
7 182M/L/XL/XXL	Bracelet	G/PS	39,00
7 183M/L/XL/XXL	Bracelet	MS/PS	27,00
7 260M/L/XL/XXL	Bangle	PS	43,00
7 261M/L/XL/XXL	Bangle	G/PS	52,00
7 262-16/17/18/19/20	Ring (Ø in mm)	PS	18,50
7 397-16/17/18/19/20/21/22/23	Ring (Ø in mm)	BS	27,00
8 159M/L/XL	Necklace	R	21,00
8 160M/L/XL	Necklace	G	21,00
8 173	Pendant	R	20,00
8 174	Pendant	G	20,00
8 354-16/17/18/19/20	Ring (Ø in mm)	G	46,00
9 175P	Earring	R	29,00
9 176P	Earring	G	29,00
9 511M-L	Bracelet	PS	75,00
9 515M-L	Bracelet	G	89,00
12 350M/L/XL/XXL	Bracelet	G/BS	78,00
12 397-16/17/18/19/20/21/22/23	Ring (Ø in mm)	BS	27,00
13 350M/L/XL/XXL	Bracelet	G/BS	78,00
13 351M/L/XL/XXL	Bracelet	BS/PS	59,00
13 352M/L/XL/XXL	Bracelet	G/BS	50,00
13 353M/L/XL/XXL	Bracelet	BS/PS	39,00
14 385	Necklace	G/BS	99,00
15 385	Necklace	G/BS	99,00
15 386	Necklace	PS/BS	89,00
15 435	Element (for 385/6)	G/BS	10,00
15 436	Element (for 385/6)	BS	10,00
15 437	Element (for 385/6)	G/BS	10,00
15 512	Element black (for 386)	BS	14,50
18 177	MAGNET HEART	PS	39,00
18 376	MAGNET HEART small (pair)	PS	39,00
19 373	Accessory for article 177	PS	12,00
19 375	Accessory for article 177 & 444	PS	25,00
19 376	MAGNET HEART small (pair)	PS	39,00
19 377	Accessory for article 376	PS	14,00
19 378	Accessory for article 376	PS	10,00
22 375	Accessory for article 177	PS	25,00

P. Code	Description	Finish	Price €
22 393	Cord classic, 1m, 6 pieces		5,50
22 444	Pendant	PS	25,00
23 369	Accessory for article 177 & 444	G/PS	25,00
23 370	Accessory for article 177 & 444	PS	17,50
23 393	Cord classic, 1m, 6 pieces		5,50
23 444	Pendant	PS	25,00
24 362	Necklace	TT	78,00
25 259	Earring	R	12,50
25 360P	Earring	TT	39,00
25 392	Cord modern, 1m, 6 pieces		5,50
25 510M-L	Bracelet	G/PS	85,00
26 124	Pendant	TT	43,00
26 125M/L/XL	Necklace	G	65,00
26 401P	Earring	TT	32,00
27 159M/L/XL	Necklace	R	21,00
27 160M/L/XL	Necklace	G	21,00
27 420	Pendant	R	26,00
27 421	Pendant	TT	26,00
27 426	Pendant	TT	25,00
27 427	Pendant	TT	25,00
28 067P	Earring	TT	26,00
28 260M/L/XL/XXL	Bangle	PS	43,00
28 359	Pendant	R	26,00
28 393	Cord classic, 1m, 6 pieces		5,50
28 443M/L	Bracelet (w/out centre) blue	BS	19,00
29 067P	Earring	TT	26,00
29 358	Pendant	TT	26,00
29 359	Pendant	R	26,00
29 393	Cord classic, 1m, 6 pieces		5,50
32 100	Pendant	BS	19,00
32 103	Pendant	BG	22,00
32 159M/L/XL	Necklace	R	21,00
32 160M/L/XL	Necklace	G	21,00
32 218P	Earring	BG	22,00
32 219P	Earring	BS	20,00
32 407P	Pendant	PS	31,00
32 408P	Earring	BG	36,00
33 097M/L/XL	Bracelet	BS	56,00
33 098M/L/XL	Bracelet	BG	60,00
33 388-16/17/18/19/20	Ring (Ø in mm)	BG	39,00
33 394-16/17/18/19/20	Ring (Ø in mm)	BS	30,00
34 476M-L	Bracelet	G/PS	65,00
34 477M-L	Bracelet	G/PS	65,00
34 478M-L	Bracelet	G/PS	65,00
34 479M-L	Bracelet	G/PS	65,00
34 480M-L	Bracelet	G/PS	65,00
35 066P	Earring	R	26,00
35 101M/L/XL	Necklace	R	31,00
35 476M-L	Bracelet	G/PS	65,00

P. Code	Description	Finish	Price €
35 477M-L	Bracelet	G/PS	65,00
35 478M-L	Bracelet	G/PS	65,00
35 479M-L	Bracelet	G/PS	65,00
35 480M-L	Bracelet	G/PS	65,00
35 525	Pendant	G/PS	33,00
35 526	Pendant	G/PS	33,00
35 527	Pendant	G/PS	33,00
35 528	Pendant	G/PS	33,00
35 529	Pendant	G/PS	33,00
36 168	Clasp	R	12,00
36 482M/L/XL	Necklace	PS	65,00
37 101M/L/XL	Necklace	TT	31,00
37 104M/L/XL	Necklace	G	31,00
37 525	Pendant	G/PS	33,00
37 527	Necklace	G/PS	33,00
37 528	Pendant	G/PS	33,00
37 529	Pendant	G/PS	33,00
40 159M/L/XL	Necklace	R	21,00
40 160M/L/XL	Necklace	G	21,00
40 398-16/17/18/19/20/21/22/23	Ring (Ø in mm)	G/BS	45,00
40 459	Pendant	PS	30,00
40 460	Pendant	G	33,00
40 461P	Earring	PS	36,00
40 462P	Earring	G	39,00
41 159M/L/XL	Necklace	R	21,00
41 459	Pendant	PS	30,00
41 461P	Earring	PS	36,00
42 101M/L/XL	Necklace	R	31,00
42 104M/L/XL	Necklace	G	31,00
42 382	Pendant	PS	35,00
42 384	Pendant	G/PS	32,00
43 101M/L/XL	Necklace	R	31,00
43 104M/L/XL	Necklace	G	31,00
43 383	Pendant	PS	26,00
43 384	Earring	G/PS	32,00
43 467	Pendant	G	33,00
43 468	Pendant	PS	23,00
43 506M/L/XL/XXXL	Necklace	PS	25,00
44 319M/L/XL	Necklace	R	20,00
44 382	Pendant	PS	35,00
44 384	Pendant	G/PS	32,00
45 319M/L/XL	Necklace	R	20,00
45 381-16/17/18/19/20/21/22/23	Ring (Ø in mm)	PS	27,00
45 396	Pendant	PS	24,00
45 520P	Earring	BS	27,00
46 127	Brooch	R	56,00
46 204	Pendant	R/MR	28,00

P. Code	Description	Finish	Price €
47 205	Clasp	R	20,00
47 404M/L/XL	Necklace	TT	26,00
48 186	Cord black 42-50 cm	TT	20,00
48 410	Pendant	R	39,00
48 411P	Earring	R	47,00
49 128C/P	Earring	R	28,00
49 347M/L/XL	Bracelet	PS	79,00
49 348	Necklace (43-45 cm)	PS	159,00
50 013M/L/XL	Necklace	G	56,00
50 065P	Earring	G	26,00
50 066P	Earring	R	26,00
50 155	Pendant	TT	29,00
50 186	Cord black 42-50 cm	TT	20,00
50 193	Pendant	R	28,00
51 013M/L/XL	Necklace	G	56,00
51 155	Pendant	TT	29,00
52 357	Necklace, pendant and 2 loops with magnets	TT	56,00
53 450C	Earring	R	39,00
53 457C	Earring	G	25,00
53 458C	Earring	R	25,00
54 487	Centre element for bracelet	G/PS	35,00
54 488	Centre element for bracelet	BS	32,00
54 489	Centre element for bracelet	BG	35,00
54 490	Centre element for bracelet	BS	39,00
54 491	Centre element for bracelet	BS	30,00
54 497S-XL	Leather bracelet (w/out centre) red	PS	23,00
54 498S-XL	Leather bracelet (w/out centre) blue	PS	23,00
54 500S-XL	Leather bracelet (w/out centre) orange	PS	23,00
54 518S-XL	Leather bracelet (w/out centre) pink	PS	23,00
54 519S-XL	Leather bracelet (w/out centre) light blue	PS	23,00
55 486	Centre element for bracelet	BS	30,00
55 487	Centre element for bracelet	G/PS	35,00
55 488	Centre element for bracelet	BS	32,00
55 489	Centre element for bracelet	BG	35,00
55 490	Centre element for bracelet	BS	39,00
55 491	Centre element for bracelet	BS	30,00
55 495S-XL/L-XXL	Leather bracelet (w/out centre) black	PS	23,00
55 496S-XL/L-XXL	Leather bracelet (w/out centre) brown	PS	23,00
55 497S-XL	Leather bracelet (w/out centre) red	PS	23,00
55 498S-XL	Leather bracelet	PS	23,00

P. Code	Description	Finish	Price €
55 499S-XL	Leather bracelet (w/out centre) blue	PS	23,00
55 500S-XL	Leather bracelet (w/out centre) green	PS	23,00
55 518S-XL	Leather bracelet (w/out centre) orange	PS	23,00
55 519S-XL	Leather bracelet (w/out centre) pink	PS	23,00
56 393	Cord classic, 1m, 6 pieces		5,50
56 486	Centre element for bracelet	BS	30,00
56 494M/L/XL/XXL	Rubber bracelet (w/out centre)	BS	30,00
56 501	Bracelet centre/Pendant	BS	25,00
56 502C/P	Earring	BS	29,00
57 441M/L/XL	Bracelet (w/out centre) black	BS	19,00
57 442M/L	Bracelet (w/out centre) red	BS	19,00
57 503P	Earring	BS	29,00
57 521	Bracelet centre	BS	29,00
58 355-16/17/18/19/20	Ring (Ø in mm)	BS	35,00
58 366-16/17/18/19/20/21/22/23	Ring (Ø in mm)	G/BS	45,00
58 367-16/17/18/19/20	Ring (Ø in mm)	BS	42,00
58 389P	Earring	BG	24,00
58 390P	Earring	BS	28,00
58 487	Centre element for bracelet	G/PS	35,00
58 488	Centre element for bracelet	BS	32,00
58 492M-L/XL-XXL	Bracelet (w/out centre)	BS/PS	52,00
58 493M-L/XL-XXL	Bracelet (w/out centre)	BS/G	64,00
59 366-16/17/18/19/20/21/22/23	Ring (Ø in mm)	G/BS	45,00
59 487	Centre element for bracelet	G/PS	35,00
59 492M-L/XL-XXL	Bracelet (w/out centre)	BS/PS	52,00
60 167	Clasp	R	20,00
60 404M/L/XL	Necklace	R	26,00
61 244	Pendant	R	20,00
61 405P	Earring	R	28,00
62 166M/L/XL	Necklace	R	33,00
62 395C/P	Earring	MR	28,00
62 433	Clasp	BR/R	30,00
63 163M/L/XL	Necklace	G	29,00
63 164M/L/XL	Necklace	R	29,00
63 165M/L/XL	Necklace	G	33,00
63 167	Clasp	R	20,00
63 168	Clasp	R	12,00
63 169	Clasp	G	12,00
63 202	Clasp	MR	11,50
63 404M/L/XL	Necklace	R	26,00
63 481M/L/XL	Necklace	G/PS	85,00
64 165M/L/XL	Necklace	G	33,00

P. Code	Description	Finish	Price €
64 432	Clasp	G	30,00
65 143P	Earring	G	23,00
65 144P	Earring	R	23,00
65 145	Pendant	G	17,50
65 146	Pendant	R	17,50
65 159M/L/XL	Necklace	R	21,00
65 160M/L/XL	Necklace	G	21,00
65 223P	Earring	R	18,50
65 224P	Earring	G	18,50
66 001M/L/XL	Bangle	G	39,00
66 003M/L/XL	Bangle	MR	39,00
66 356M/L/XL	Bangle	BS	39,00
66 448C/P	Earring	G/BR	30,00
67 160M/L/XL	Necklace	G	21,00
67 449P	Earring	TT	23,00
67 455	Pendant	TT	19,00
68 125M/L/XL	Necklace	G	65,00
68 289	Brooch	TT	31,00
68 336	Pendant	TT	31,00
68 337P	Earring	G	18,00
69 115	Pendant	R	39,00
69 186	Cord black 42-50 cm	TT	20,00
69 450C	Earring	R	39,00
70 149M/L/XL	Bracelet	G/PS	49,00
70 290	Charm	TT	24,00
70 416	Charm	TT	24,00
70 417	Charm	TT	24,00
70 452	Pendant	G	23,00
70 505	Charm	G	14,00
71 361	Accessory - 2 pieces	R	14,50
71 363	Accessory - 2 pieces	G	11,50
71 392	Cord modern, 1m, 6 pieces		5,50
71 393	Cord classic, 1m, 6 pieces		5,50
71 428	Accessory - 4 pieces	G	6,50
71 429	Accessory - 4 pieces	R	6,50
72 200	Charm	R	20,00
72 415	Charm	R	24,00
72 417	Charm	TT	24,00
72 434	Charm	R	16,00
72 454M/L/XL	Bracelet	PS	44,00
72 456	Charm	R	23,00
73 159M/L/XL	Necklace	R	21,00
73 160M/L/XL	Necklace	G	21,00
73 446P	Earring	BG	25,00
73 447P	Earring	BR	25,00
73 522	Pendant	G/PS	23,00
73 531	Pendant	PS	20,00
74 453	Ankle Chain	G	39,00
75 393	Cord classic, 1m, 6 pieces		5,50

P. Code	Description	Finish	Price €
75 451P	Earring	G	17,50
75 523	Pendant	G	11,00

Sizes

Bracelets:

S = Small ca. 16 cm
 M = Medium ca. 17,3 cm
 L = Large ca. 18,5 cm
 XL = Extra large ca. 20 cm
 XXL = Extra, extra large ca. 22,5 cm

Watch straps:

14 mm watch straps:
 One size = ca. 15,8 - 18,8 cm
 18 mm watch straps:
 M-L = ca. 16,25 - 20 cm
 L-XXL = ca. 19,25 - 23 cm

Bracelets for interchangeable elements 486-491:

12 mm leather straps:
 S-XL = ca. 16,25 - 20 cm
 L-XXL = ca. 19,25 - 23 cm
 Steel straps:
 M-L = ca. 17,3 - 18,8 cm
 XL-XXL = ca. 20 - 21,5 cm

All pearls are glass based. Stones are Swarovski crystal or Cubic Zirconia.
 Semi-precious stones are used where shown on the page.

Necklaces:

M = Medium ca. 42 cm
 L = Large ca. 45 cm
 XL = Extra large ca. 50 cm
 XXL = Extra, extra large ca. 60 cm
 XXXL = Very large ca. 70 cm

Types, finishes and materials:

C = Clip earring
 P = Pierced earring
 R = Rhodium plated
 G = Gold plated
 TT = Two-tone, rhodium and gold plated
 BG = Brushed gold plated
 BR = Brushed rhodium plated
 MR = Matt rhodium plated
 BS = Brushed steel
 PS = Polished steel
 MS = Matt steel

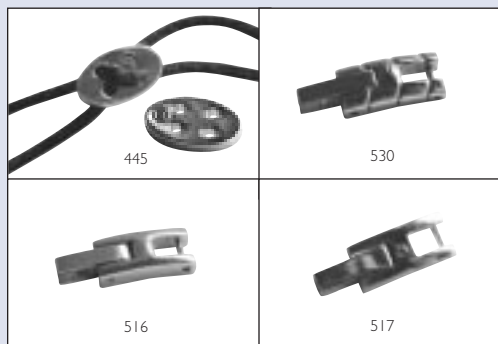

Practical Information

Watches and straps

The strap motifs are simply pushed onto the straps first. In order to attach the straps to the watch head, the lever is opened downwards and the strap end slid onto the bar. The lever should close upwards with a click.



Assembling the bracelet

Insert Pin in lower hole first.

Push button down and swing upper end of Pin into place. Make sure it "clicks" home!

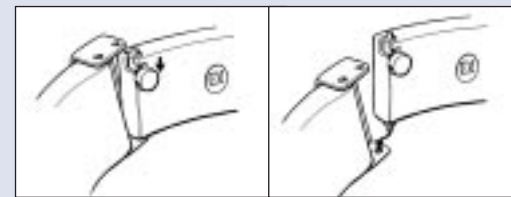

Ring sizes



ENERGETIX
 MAGNET THERAPY

Magnets

Our bracelets and necklaces usually have two or more neodymium magnets, earrings, finger rings and pendants one magnet, and are approx. 1200 Gauss in strength.

Finishing

ENERGETIX magnetic jewellery and accessories have high quality gold or rhodium plating or have a plain stainless steel finish, and can easily be combined with other jewellery. The collection is nickel allergy free.

Specification changes:

ENERGETIX reserves the right to make technical changes concerning product improvement, as well as variations in form and colour, without prior notice.

All previous prices are superseded on the publication date of this price list.

Exchange

Should you nevertheless have reason to ask for an exchange, the item has to be returned to its place of purchase. The piece of jewellery will be replaced on presentation of your receipt, provided that the item has not been mishandled or subjected to unreasonable treatment.

Guarantee:

The products can be returned to the distributor within 14 days from date of purchase if they are unworn and in original packaging. You will receive a 100% refund of your purchase price.

You may also test our products for 30 days. If you are not satisfied, you can return the products to the distributor. On presentation of your receipt you will be refunded your purchase price less a 15% handling fee. (For hygienic reasons pierced earrings cannot be returned).

Material and manufacturing defects are subject to the statutory warranty regulations.

M41 EU

Product Care/Price List

EU/€/0905

Copper jewellery

Skin discolouration due to wearing a copper bracelet can easily be removed with warm water and soap or some lemon juice. If you don't require the effects of copper, you can apply transparent nail polish to the inside of the bangle in order to avoid discolouration. This will not affect the magnetic function.



Pacemakers

Persons wearing a pacemaker should not wear magnetic products.

Jewellery care

Please be careful to keep your jewellery out of water. Hot water can occasionally loosen stones or magnets which are glue set. We therefore recommend removing jewellery when showering, bathing or during domestic work involving water. Hairspray, perfume, deodorant and cleaning materials can damage your jewellery.

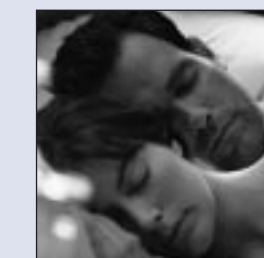

Tips about wearing the jewellery

It is not necessary to wear the jewellery 24 hours a day. It is sufficient if you wear it during the day or evening.

